



HG | SURFACE





Refurb with film.

Looking for an alternative refurbishment solution?

Self-adhesive films could be a simple and cost-effective alternative for your interior design projects. Create faux finishes by wrapping existing surfaces, saving landfill and avoiding the disruption of traditional refurbishments.

Experienced Nationwide Installers

We are one of the industry's most experienced teams in the UK for the application process of this sustainable solution to external facias, window frames and doors. Our installations are nationwide with projects also being flown overseas by our clients for their projects.

HG Surface...

Re-think the possibilities with architectural films.

1000+ patterns now on our shelves
Mimicking the aesthetics of natural materials to create bespoke designs at a fraction of the cost.

www.hgsurface.com



STANDARD RE-FITS
COST 7 TIMES MORE

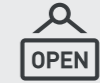

NO LOSS OF
REVENUE



INCREASE REVENUE
FOR PREMIUM ROOMS



QUICK INSTALL WITH
NO BUILDING WORK



NOT JUST FOR
FLAT SURFACES



1500 REALISTIC TEXTURES
AND PATTERNS



TRANSFORM ONE ITEM
OR TRANSFORM MANY



A SUSTAINABLE
SOLUTION



FIRE TESTED, MOISTURE
AND HEAT RESISTANT

They say that form follows function.
We say form preserves function.



Transforming Interiors.

With eco-friendly materials fast becoming rising stars in the world of interiors, there are multiple benefits of using architectural films and how they can refurbish existing surfaces. Gone are the days when wrapping was exclusive to vehicles; architectural films have opened up a wealth of design possibilities.



In a world where businesses need to keep up with the latest trends, refurbishes are always high on the agenda, but contrary to popular belief, a renovation project doesn't have to break the bank.

Transforming a buildings' interior has never been easier. From walls to partitions and even lifts, doors, columns and ceilings, thanks to architectural finishes you can wrap virtually any surface.

If you're looking for an alternative renovation solution, why not consider self-adhesive films for a simple and cost-effective resolution for interior design projects?





Sustainable Solution.

On average, it costs seven times more to rip out and replace interiors. Wrapping with architectural films is a novel way to upcycle existing fixtures and fittings, rather than send to landfill.



It's a budget-friendly option when costs are being squeezed, allowing businesses to refresh a venue more frequently or at a lower cost. Wrapping is also highly durable - lasting for an average of 12 years on interior surfaces - meaning it can work out more cost effective over the lifetime of the product, when compared to fabric, paint or veneer.





Minimal Disruption.

Architectural films can be applied in situ, with no noise, mess or waste. Little equipment and minimal prep is needed, meaning less downtime and inconvenience for businesses and they can stay open throughout.

The films are lightweight and conformable so they can be heated and stretched around many shapes, corners and contours without the need for edge banding.

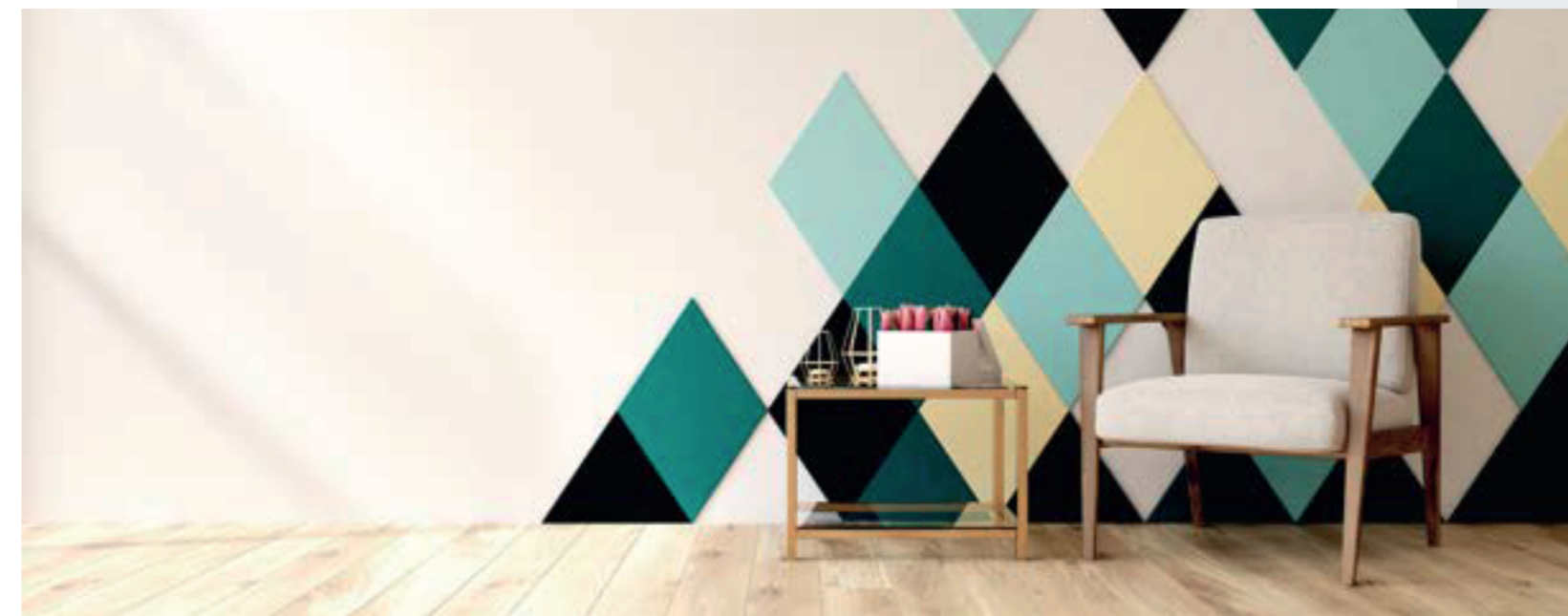

Approved

All finishes are fire tested and meet building regulations. And as the product is a PVC solution, it is fully water and heat resistant, as well as and hygienic, all of which are important in high-traffic venues such as gyms, bars and restaurants.

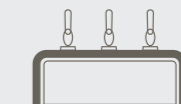



Application Inspiration.

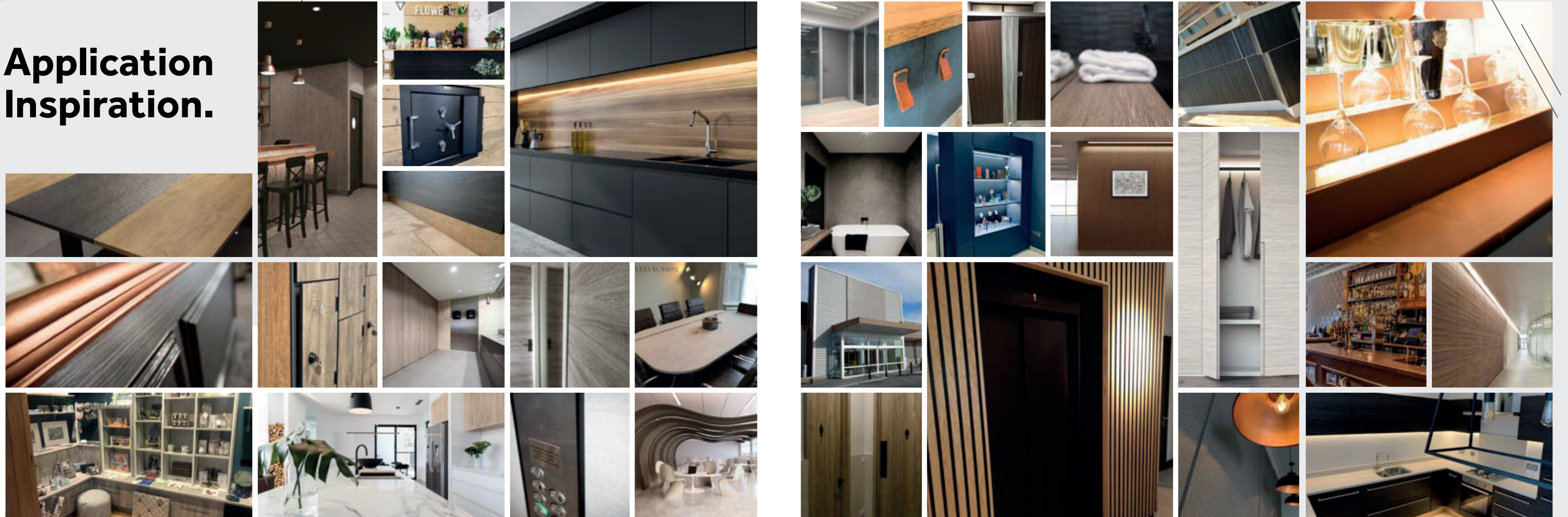



Application Inspiration.

Here's a selection of recent transformations using self-adhesive architectural films. Wrapping existing surfaces is a cost-effective design solution for interior and exterior new building refurbishment projects, these vinyl films realistically recreate the visual effect of natural materials at a fraction of the cost.



Bar BEFORE



Bar AFTER



Shop counter BEFORE



Shop counter AFTER



Reception desk BEFORE



Reception desk AFTER

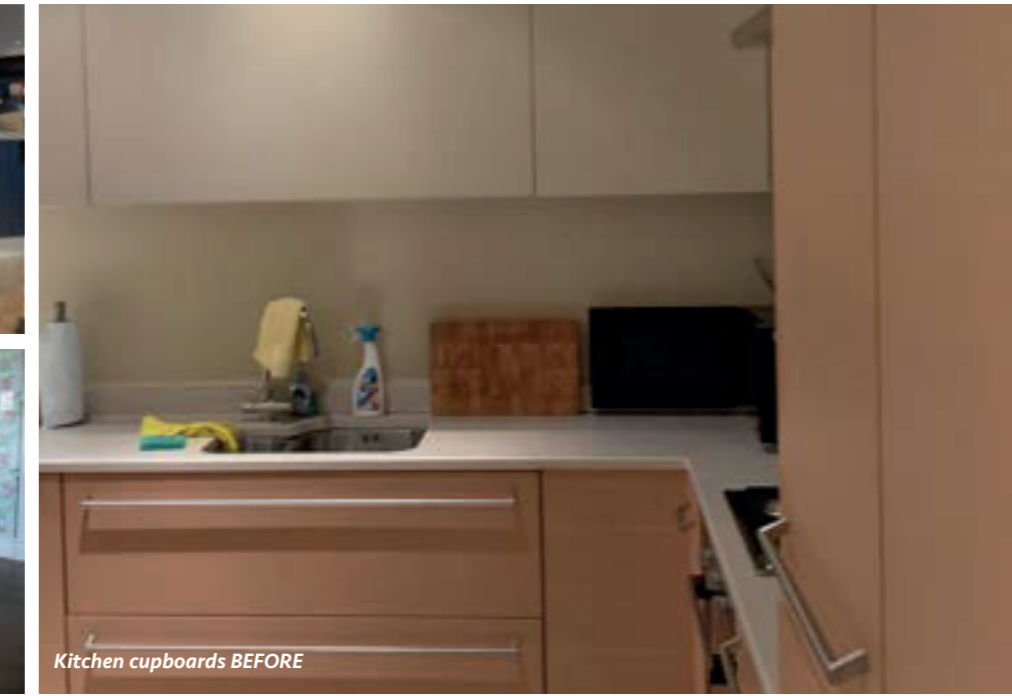

Kitchen cupboards BEFORE



Bar BEFORE



Bar AFTER



Display shelving BEFORE



Display shelving AFTER

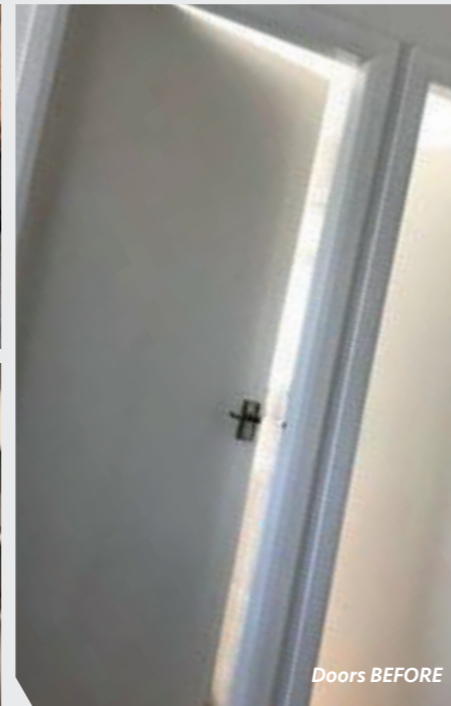

Doors BEFORE



Doors AFTER



Lobby BEFORE



Lobby AFTER

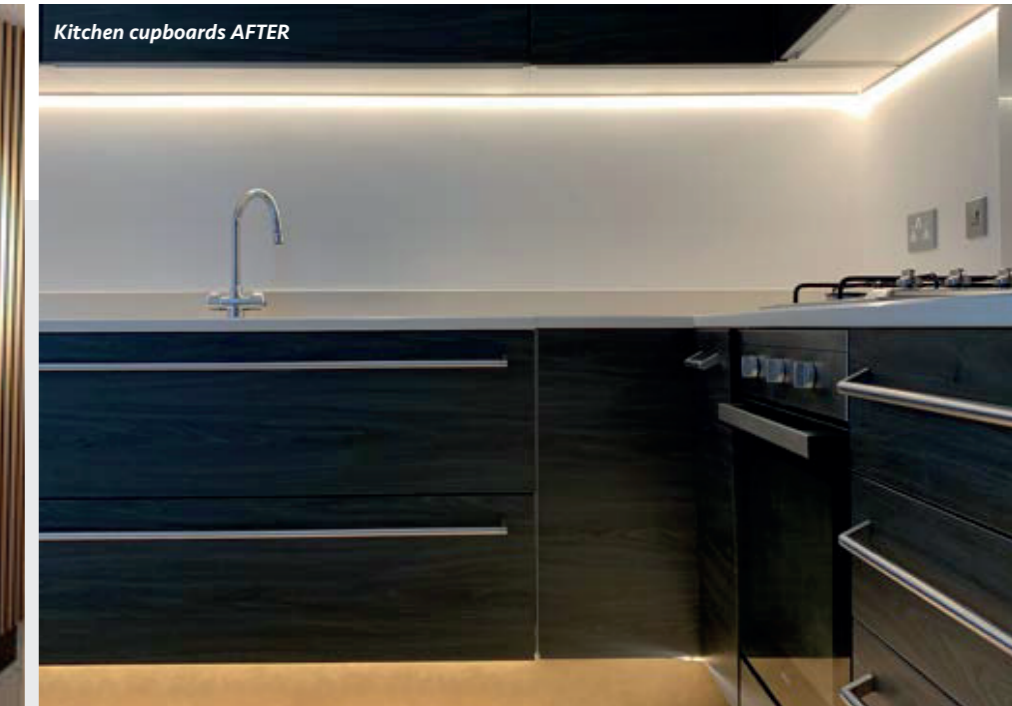

Kitchen cupboards AFTER



Our Brands.

Architectural finishes are highly engineered, durable films, designed to look and feel like real-life materials. The films are often applied with heat, by skilled installers, to provide a realistic hardwearing finish. This allows you to create bespoke designs using less expensive materials, by wrapping them to look like authentic marble, wood or concrete.

With hundreds of patterns in stock, the possibilities really are unlimited, making in-vogue design more than achievable with architectural finishes. Mimicking the aesthetics of natural materials, architectural films offer unrivalled choice of on-trend patterns and an alternative method to upcycle existing substrates in an affordable, high-quality finish.

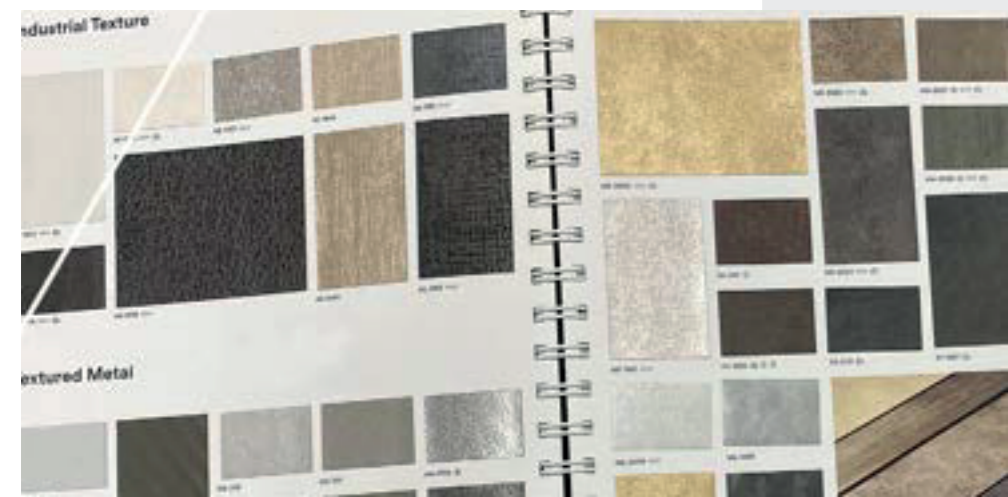

3M DI-NOC

The extended collection offers over 1000 finishes, 3M DI-NOC is the leading brand in the architectural market. We stock the largest range of patterns in the UK, offering the most in demand popular finishes by the metre. 3M DI-NOC finishes are flexible cast PVC self-adhesive films with a Comply adhesive for easy application, meaning you are assured a premium finish for your projects.

EX: 3M DI-NOC Exterior collection can add life to tired building fronts. These durable, dimensionally stable, and weather resistant surface finishes are designed to transform the exterior of buildings. The product offers great value to both commercial and residential refurbishments, due to its minimum downtime as a result of the ease of application and no drying time, unlike paint, with the product offering a life expectancy of up to 10 years. All Exterior finishes are marked as EX in the following sections.

AR: Abrasion Resistant finishes offers increased durability for high traffic applications where more impact resistance is needed. Matching the standard finishes, you can identify these by the AR in the product code.

MT: 3M's new ultra matt films, featuring a unique topcoat that has been developed to provide fingerprint and dirt resistance. The coating on the film also enables an even smoother finish and texture to the surface, due to the specular reflection. Available on a wide selection of woods, stone, textile and single colour patterns to create unrivalled interior designs with film. All finishes containing MT codes belong to this collection.



COVER STYL'

As the fastest growing brand of architectural film, Cover Styl' films are available in hundreds of colours and finishes. Used widely throughout Europe, this emerging brand is a fantastic option where budgets are tight as a great value engineering proposition for refurbishments.

The range is polymeric calendered, with a durability of up to 10 years for indoor applications. Available in a huge range of finishes including wood grains, marble, leather, super matt, glitter, fabric, colours and stone.

The films are robust and durable for wrapping existing surfaces. We stock the largest selection in the UK, offering affordable options by the metre.



Architectural Finishes.

With eco-friendly materials fast becoming rising stars in the world of interiors, there are multiple benefits of using architectural films and how they can refurbish existing surfaces. Transform one item or transform many, create consistency over your existing surfaces or create one-off bespoke designs safe in the knowledge that the surfaces are easy to clean, maintain and repair. Versatile, durable, cleanable nonporous finishes make this film and its application suitable for a wide range of facilities.

Find out more:
www.hgsurface.com



With hundreds of finishes to choose from, the possibilities really are unlimited, making in-vogue design more than achievable with architectural finishes.

Choose from our extensive collection of finishes including Wood, Colours, Metallic, Stone, Fabric and Leather.





Wood Finishes.



Performance varies dependent upon individual pattern construction. Please cross reference the symbols below each finish for application considerations.



Suitable for external application



Not recommended for use on compound curves / stretching



Overlaps preferred, splice joints not recommended



Wood Finishes.



FW-1683	FW-1761	FW-788	FW-1765	FW-1138	FW-1208	FW-7001	FW-1271
FW-1307	FW-1745	FW-1130	FW-789	FW-1129	FW-1766	FW-1981	FW-1256
FW-1289	FW-1681	FW-1988	FW-1262	FW-1810	FW-1285	FW-1293	FW-236
FW-327	FW-1755	FW-1257	FW-1296	FW-1306	FW-1122	FW-7011	FW-1286
FW-1123	FW-237	FW-795	FW-1805	FW-1278	FW-1734	FW-1125	FW-888



Wood Finishes.



FW-233	FW-889	FW-1124	FW-1021	FW-1022	FW-677	FW-650	FW-1113
FW-1744	FW-656	FW-651	FW-625	FW-330	FW-886	FW-619	FW-887
FW-643	FW-1135	FW-653	FW-1036	FW-1127	FW-1288	FW-1304	FW-1976
FW-1302	FW-1767	FW-1756	FW-1300	FW-1287	FW-337	FW-1130	FW-1770
FW-1218	FW-1971	FW-1216	FW-1275	FW-1986	FW-7007	FW-640	FW-522

Wood Finishes.



FW-1762	FW-1751	FW-324	FW-1970	FW-1757	FW-236AR	FW-1121HAR	FW-1214EX
FW-1122EX	FW-233EX	FW-887EX	FW-625EX	FW-618EX	MW-1244	MW-1418	MW-1833
MW-1832	MW-1834	MW-1420	MW-776	MW-777	MW-1419	AE-2168	
WG-1343	WG-1046	WG-964	WG-1141	WG-166	WG-1144	WG-478	WG-833



Wood Finishes.



WG-832	WG-243	WG-2246	WG-2944	WG-1143	WG-2705	WG-1837	WG-836
WG-629	WG-765GN	WG-1382	WG-865	WG-841	WG-941	WG-763 GN	WG-1360
WG-943	WG-1140	WG-697	WG-1706	WG-694	WG-7022	WG-157	WG-364 GN
WG-417	WG-1147	WG-2078	WG-1067	WG-2076	WG-467	WG-1353	WG-2072
WG-696	WG-947	WG-1336	WG-2077	WG-1376	WG-1374	WG-1835	WG-2047

Wood Finishes.



WG-664	WG-156	WG-1052	WG-1050	WG-1070			
WG-657 EX	WG-960 EX	WG-1140EX					
DW-1872 MT	DW-2198 MT	DW-1888 MT	DW-1875 MT	DW-2219 MT	DW-1889 MT	DW-2209 MT	DW-1897 MT
DW-1878 MT	DW-1877 MT	DW-1890 MT	DW-1898 MT	DW-2224 MT	DW-2210 MT	DW-1884 MT	DW-1899 MT
DW-1891 MT	DW-2226 MT	DW-1886MT	DW-1882MT	DW-1885MT	DW-1896MT	DW-1992MT	

Wood Finishes.



Wood Finishes.



Wood Finishes.



Wood Finishes.



Colour Finishes.



Wood Finishes.



Colour Finishes.



Wood Finishes.

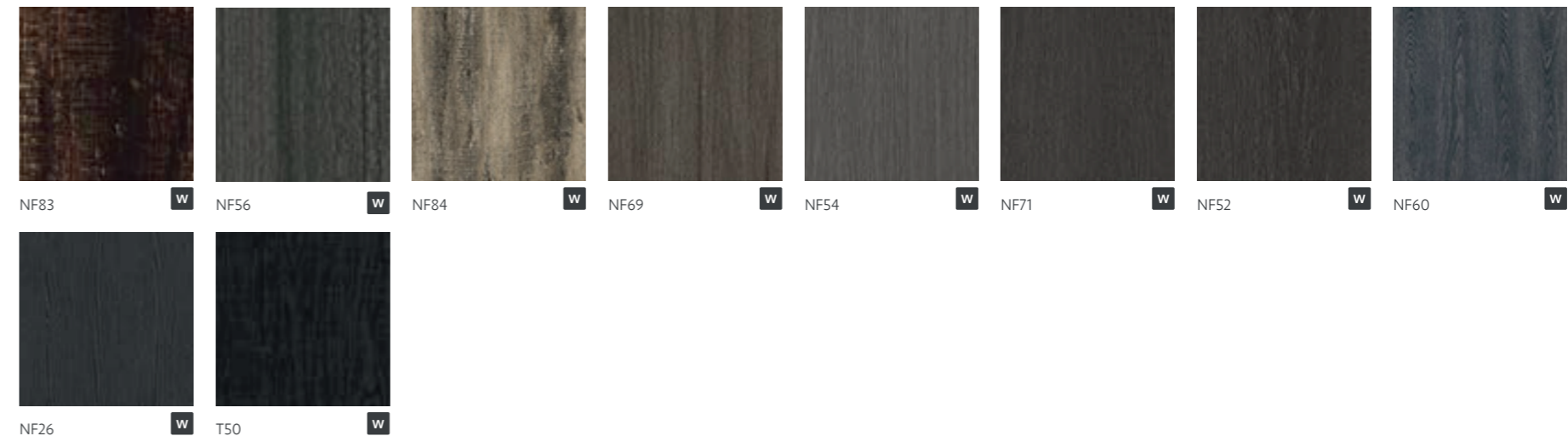



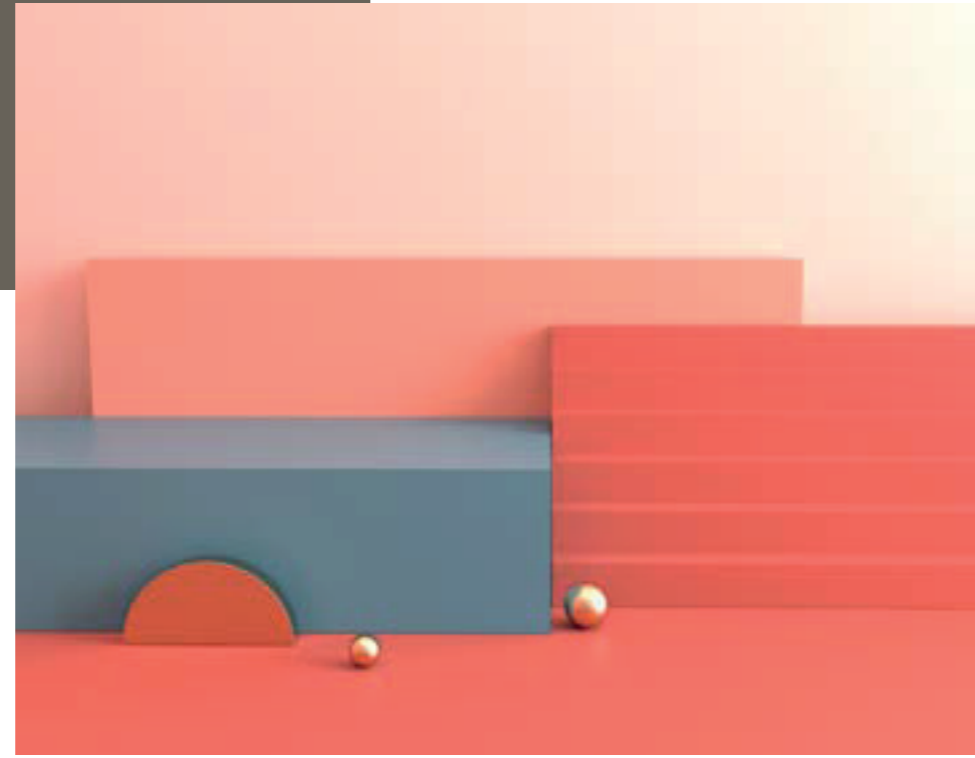

Colour Finishes.



Performance varies dependent upon individual pattern construction. Please cross reference the symbols below each finish for application considerations.

 Suitable for external application

 Not recommended for use on compound curves / stretching

 Overlaps preferred, splice joints not recommended

Colour Finishes.



 PS-959 	 PS-1187 	 PS-1185 	 PS-983 	 PS-1436 	 PS-1186 	 PS-090 	 PS-031 
 PS-042 	 PS-091 	 PS-1438 	 PS-093 	 PS-022 	 PS-027 	 PS-034 	 PS-074 
 PS-293 	 PS-1005 	 PS-1440 	 PS-503 	 PS-955 	 PS-954 	 PS-971 	 PS-952 
 PS-950 	 PS-949 	 PS-992 	 PS-504 	 PS-1183 	 PS-999 	 PS-1904 MT 	
 PS-1989 MT 	 PS-1863 MT 	 PS-2098 MT 	 PS-1867 MT 	 PS-1866 MT 	 PS-2093 MT 	 PS-1869 MT 	 PS-1870 MT 



Colour Finishes.



PS-1443 PS-912 PS-1444 PS-134 PS-141 PS-1821 PS-1822



PS-1446 PS-1010 PS-135 PS-914 PS-665 PS-139 PS-1447



PS-1450 PS-920 PS-506 PS-140 PS-668 PS-1825 PS-1826



PS-1454 PS-121 PS-1455 PS-2060 PS-1823 PS-1457 PS-1824



PS-1459 PS-910 PS-900 PS-1008 PS-1009 PS-151 PS-107



Colour Finishes.



WH-111 PWF-500



PS-096 PS-719 PS-1448 PS-1452 PS-112



PS-1442 PS-116 PS-713 PS-281 PS-1820



PS-959 EX PS-976 EX PS-957 EX PS-090 EX



HG-1205 HG-1994 HG-1996 HG-1201



Colour Finishes.



Colour Finishes.



Colour Finishes.

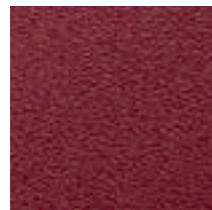

L2 W



R9 ! W



J9 W

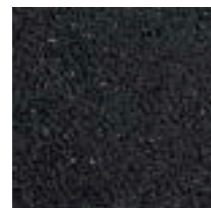

J16 W

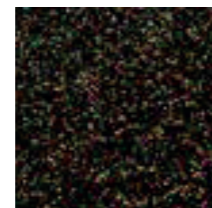

R14 ! W

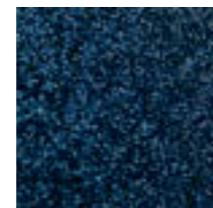

R15 ! W



R11 ! W

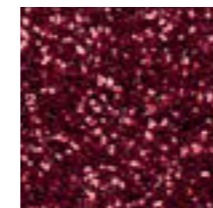

R8 ! W

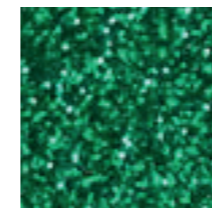

R12 ! W

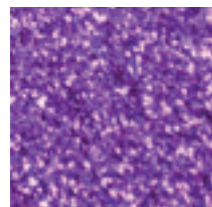

R13 ! W

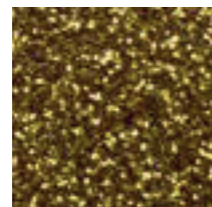

R6 ! W

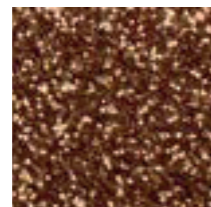

R10 ! W

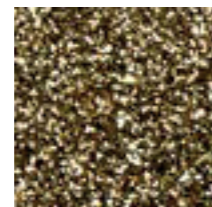

R5 ! W

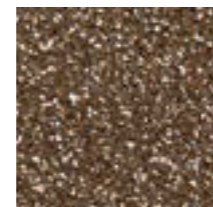

R19 ! W

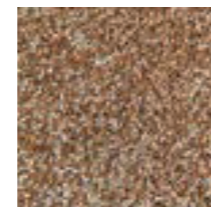

R17 ! W

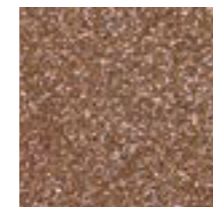

R18 ! W



R7 ! W

Metallic Finishes.



Performance varies dependent upon individual pattern construction. Please cross reference the symbols below each finish for application considerations.

Suitable for external application

Not recommended for use on compound curves / stretching

Overlaps preferred, splice joints not recommended

Metallic Finishes.



ME-432	PA-180	PA-046	PA-683	PA-039	PA-038	PA-183	PA-320
PA-390	PA-181	PA-175	PA-036	PA-045	PA-187	PA-185	ME-431
PA-389	ET-1775	ET-1772	ME-1716	ME-1466	ME-904	ME-377	ME-1435
ME-1434	CH-2116	ME-396	ME-1223	ME-1997	ME-486	ME-1224	ME-380
ME-1225	VM-305	VM-306	ME-1781	ME-2285AR	ME-379	ME-1175	ME-1684

Metallic Finishes.



ME-2284AR	ME-1685	CH-1629	VM-1695	VM-2121	VM-1487	VM-1694	AM-1721
AM-1697	AM-1702	TE-1714	TE-1713	HS-1655	HS-1656	FA-1167	FA-1521
FA-1166	FA-690	FA-688	AM-1701	AM-1699	VM-2037	VM-2038	VM-2039
ME-388	VM-381	VM-800	ME-1961	AM-1720	LW-1085	LW-1084	LW-1083
BW-1310	BW-1312	BW-1314	FA-1153	VM-1691	VM-1692	VM-1693	VM-2035



Metallic Finishes.

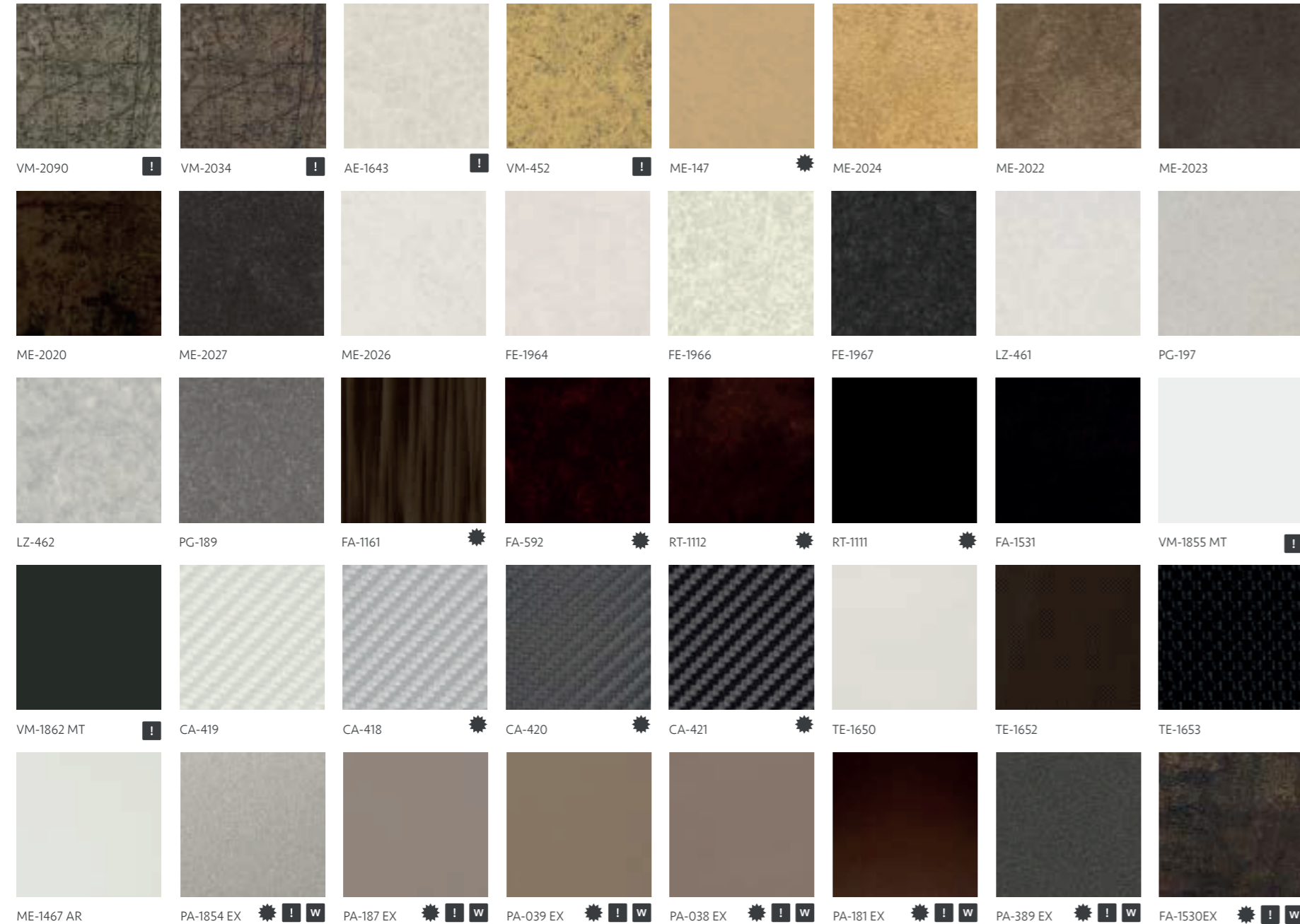

Metallic Finishes.

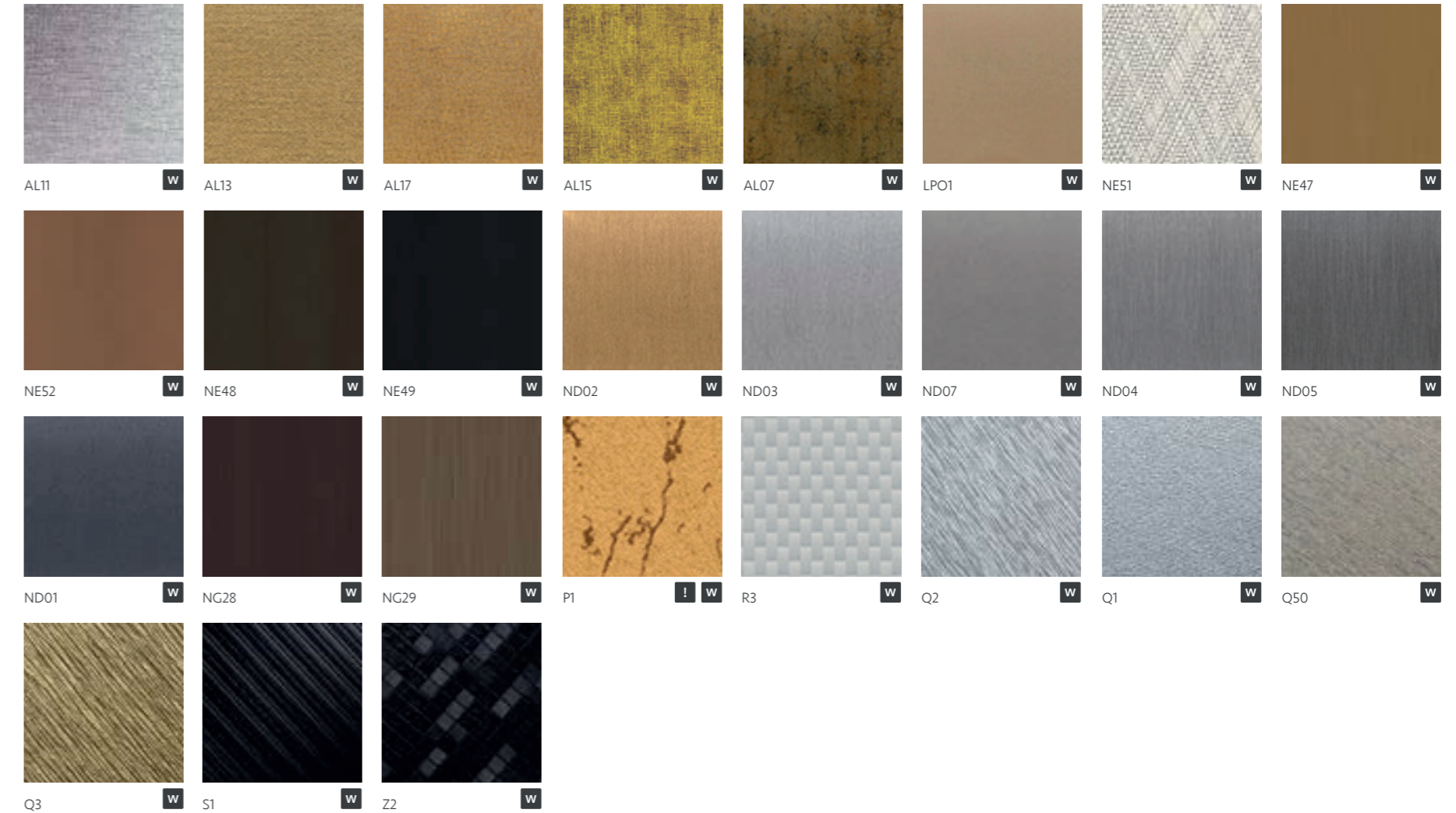



Stone Finishes.



Performance varies dependent upon individual pattern construction. Please cross reference the symbols below each finish for application considerations.



Suitable for external application



Not recommended for use on compound curves / stretching



Overlaps preferred, splice joints not recommended

Stone Finishes.



AE-1632	AE-1953	FA-1678	FA-1527	FA-1526	FA-1680	FA-2169	ST-1828
ST-737	AE-1637	AE-1634	ST-1831	AE-1639	CN-1623	CN-1958	AE-1638
CN-1622	CN-1621	AE-2150	AE-2154	ST-1829	ST-1586	AE-1635	FA-1962
AE-1719	AE-1633	AE-1951	AE-2155	ST-1830	AE-1717	AE-1718	AE-1645
AE-1952	AE-1640	AE-1642	AE-1641	PC-491		AE-1634EX	AE-1635EX



Stone Finishes.

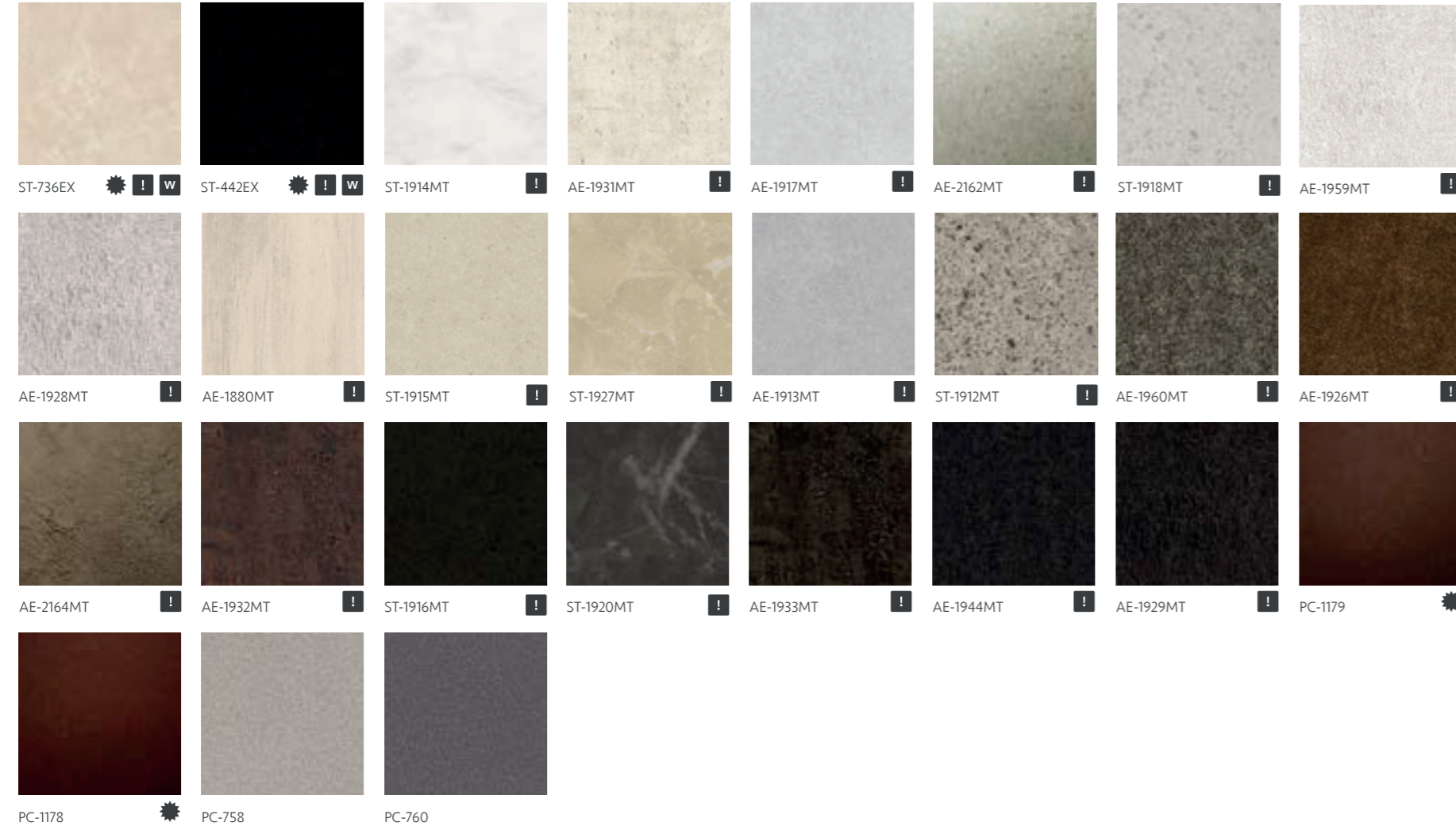

Stone Finishes.

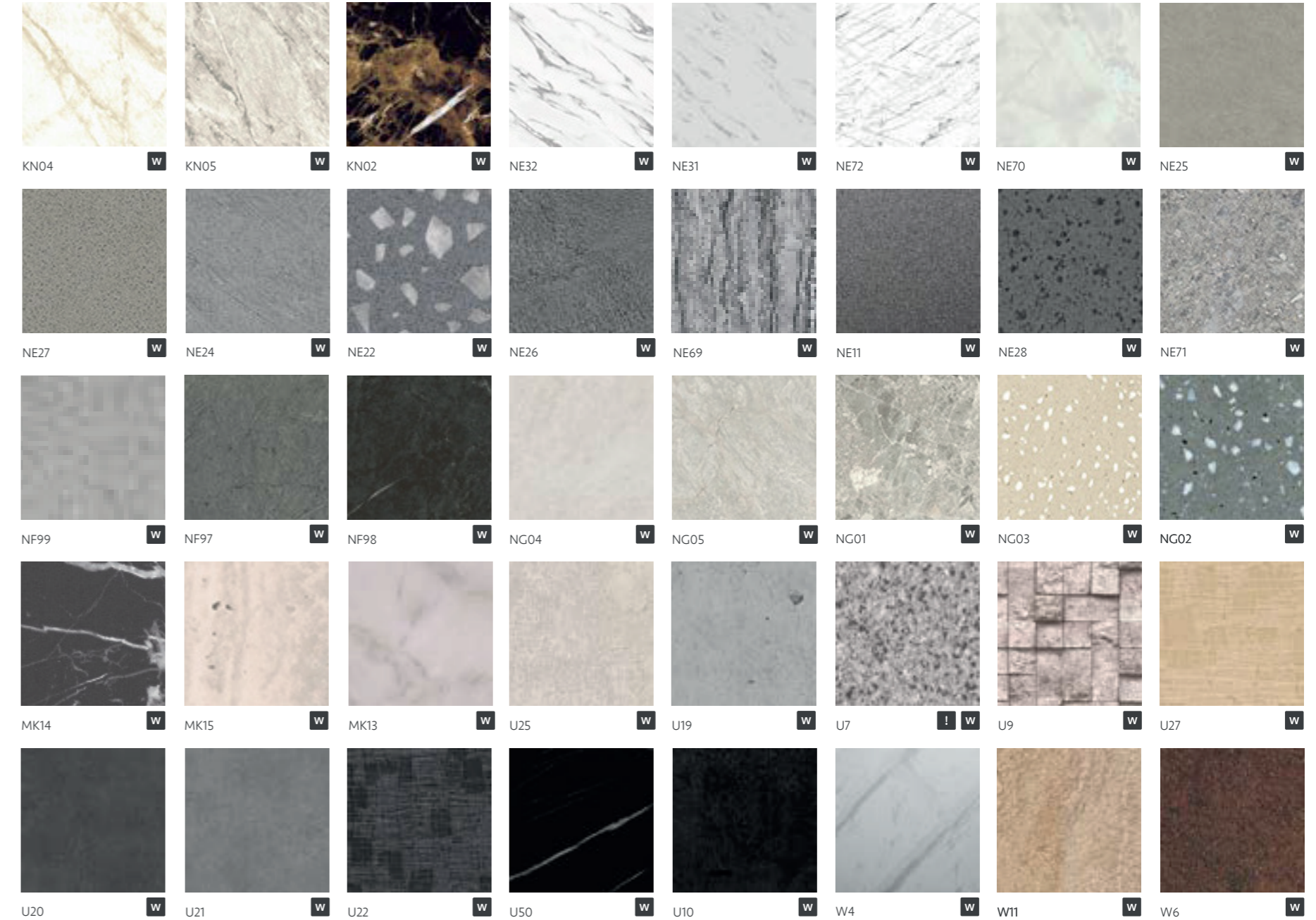



Fabric Finishes.



Performance varies dependent upon individual pattern construction. Please cross reference the symbols below each finish for application considerations.



Suitable for external application



Not recommended for use on compound curves / stretching



Overlaps preferred, splice joints not recommended

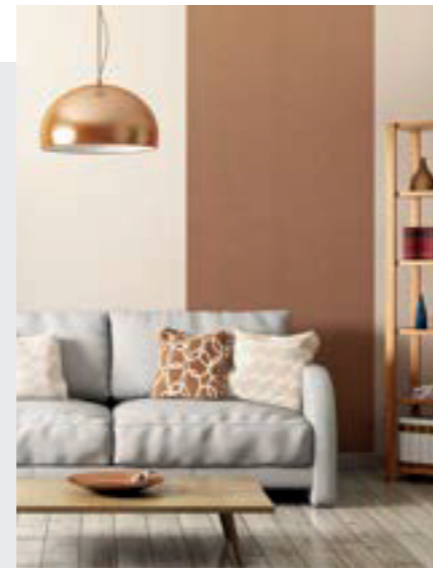

Fabric Finishes.



 NU-1942 MT !	 FE-804 !	 FE-805 !	 FE-813 !	 FE-801 !	 NU-1934 MT !	 NU-1935 MT !	 NU-1937 MT !
 NU-1936 MT !	 NU-1940 MT !	 NU-1939 MT !	 NU-2002	 NU-2003	 NU-2008	 NU-2004	 NU-2011
 NU-2005	 NU-2010	 NU-2009	 NU-1237 !	 NU-1793 !	 NU-1794 !	 NU-1239 !	 NU-1240 !
 NU-1785 !	 NU-1788 !	 NU-1786 !	 NU-2001	 NU-1787 !	 NU-1795	 NU-1789 !	 NU-2178
 SI-1686							



Fabric Finishes.



SI-1232 NU-2006 NU-2007 SI-1235 SI-1613



FE-1731 FE-1966 FE-1732 FE-1729 FE-1730



Fabric Finishes.

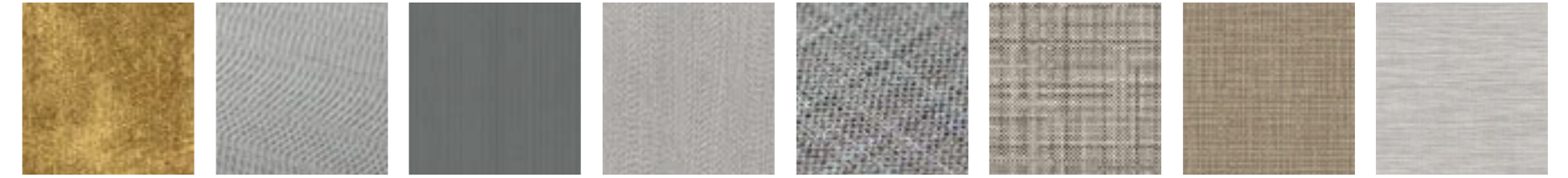

AL09 MK18 MK21 MK19 NE37 NE38 NE36 NE74

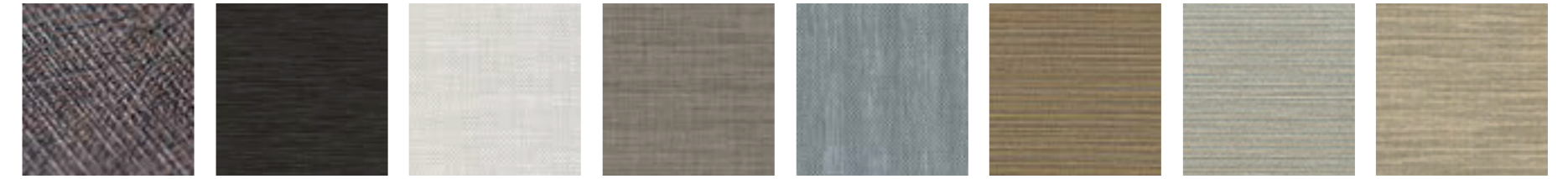

NE33 NE73 NG11 NG07 NG10 NG13 NG12 NG06

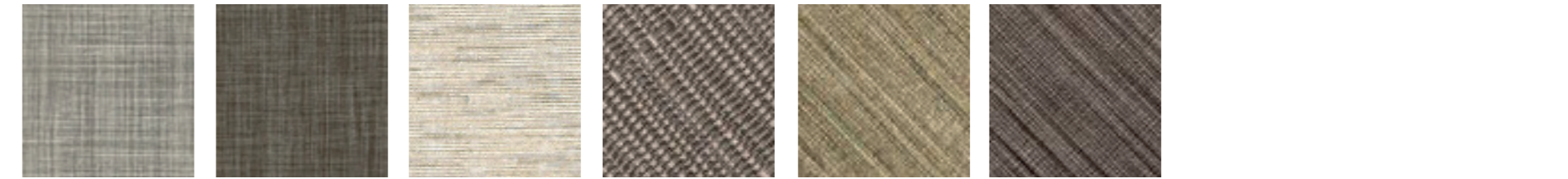

NG08 NG09 ST02 T10 T51 T12







Leather Finishes.



Performance varies dependent upon individual pattern construction. Please cross reference the symbols below each finish for application considerations.

 Suitable for external application





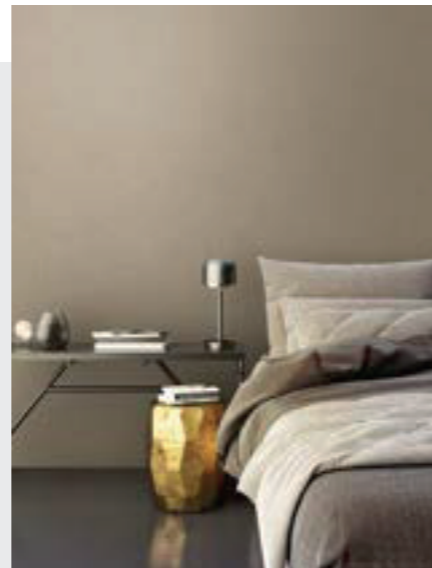















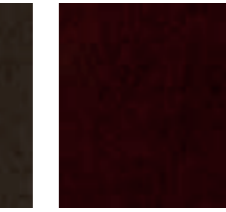

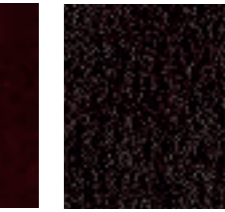











 Not recommended for use on compound curves / stretching

 Overlaps preferred, splice joints not recommended

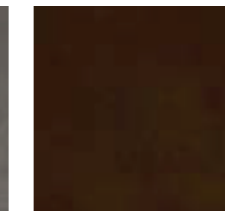

Leather Finishes.



 LE-1105	 LE-1552 	 LE-018	 LE-2128 	 LE-1109 	 LE-1108 	 LE-517  	 LE-1106 
 LE-2741	 LE-2782 	 LE-1555	 LE-1229	 LE-1228	 LE-1231	 LE-1171 	 LE-1551
 LE-1104 							
 SU-2232 MT 	 SU-2233 MT 	 SU-2231 MT 	 SU-2234 MT	 SU-2235 MT 			



Leather Finishes.

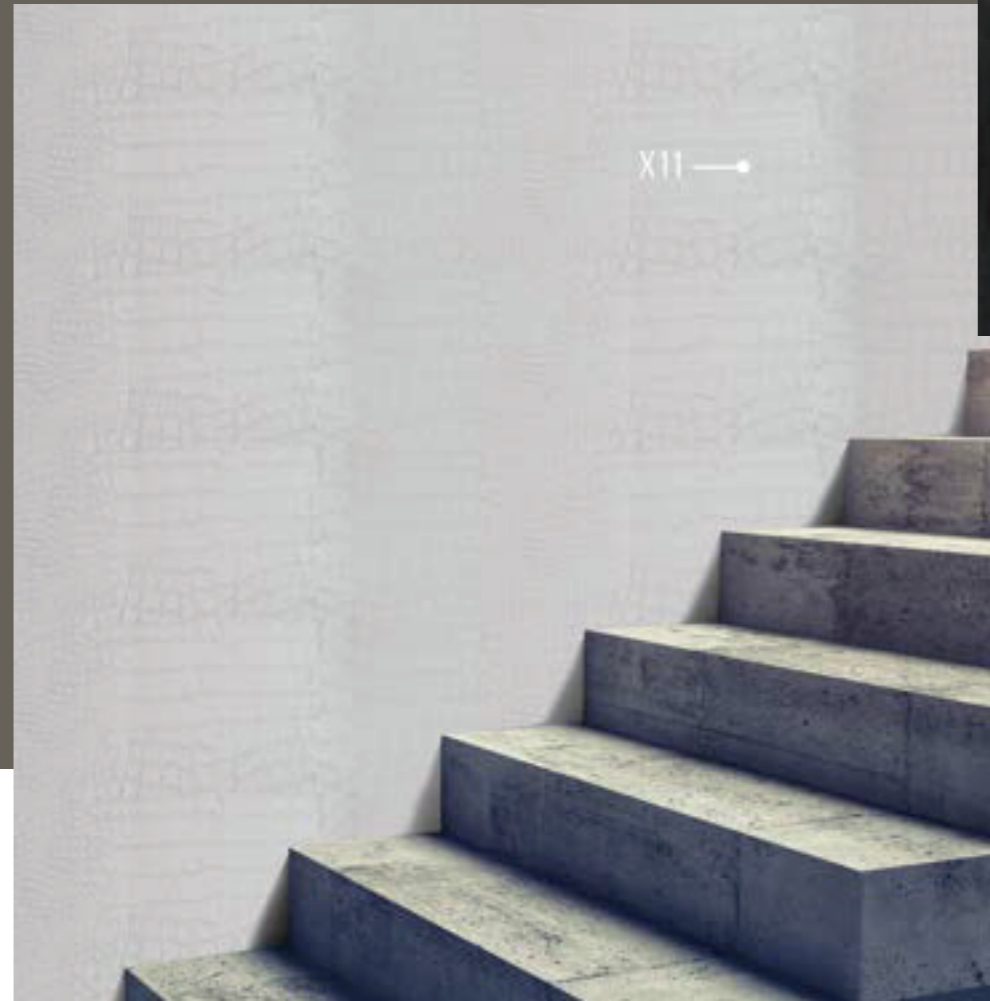
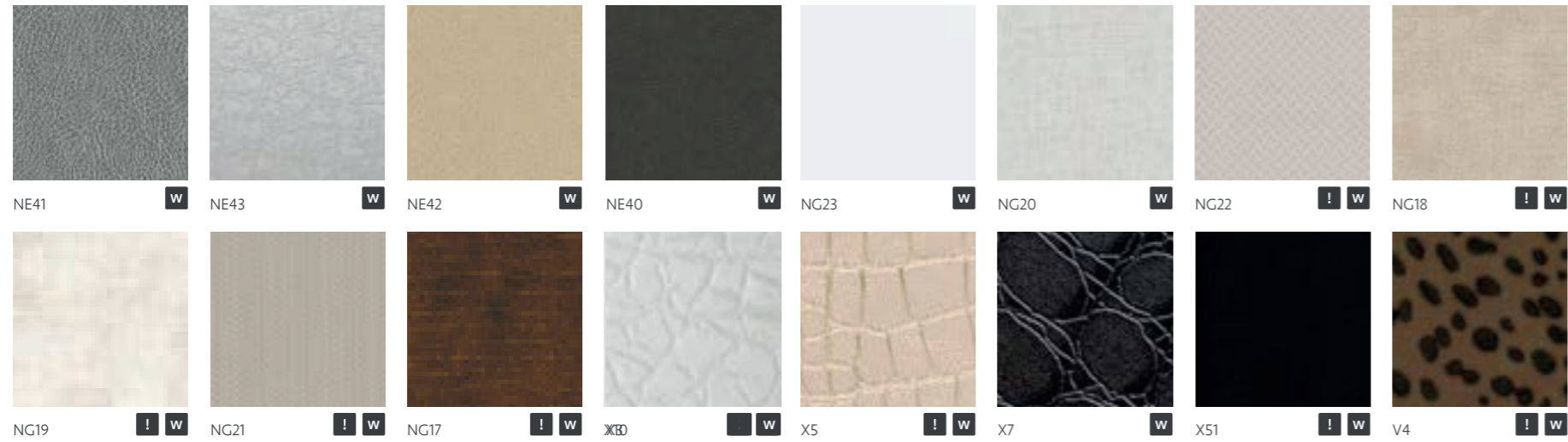



Technical Specifications.

The use of architectural film has become more prevalent over the last few years as there has been a shift in attitude toward using sustainable solutions and methods within the construction sector.

Wrapping doors or case goods instead of ripping out and sending to landfill is a powerful statement for any stakeholders within a refurbishment scheme.

We recommend you discuss all technical considerations for your project with one of our skilled installation partners. Please contact us to organise a consultation or trial application with a member of our installation network



DURABILITY

Due to the number of finishes available, durability varies between patterns and brands. Cover Styl' finishes typically last 10 years, standard 3M DI-NOC has a durability of 5 years for exterior applications but up to 12 years for indoor use. The specialist exterior range however is expected to last 10 years+ ensuring protection against defects in fading, peeling, discoloration or loss of adhesion.

ABRASION RESISTANCE

Superior to many common wall surfaces such as paint/wallpaper, an equivalent level of HPL. There are additional specialist ranges also available for high traffic areas, or where greater protection is sought.

IMPACT RESISTANCE

Performance is superior to many common wall surfaces such as paint/wallpaper. However, film surfaces can be dented if sufficient force is applied. Impact resistance is highly dependent on the strength of the substrate material onto which it is applied. As it is a vinyl, it offers a degree of cushioning on impact, where harder substrates such as laminates may crack with the same impact. However, the beauty of architectural film, is that any damage over its lifetime can be repaired with an invisible patch, without having to remove or replace any expensive panels.

CLEANING

Architectural films are made from durable PVC, meaning they are wipeable and practical. They are also resistant to staining by common substances e.g. food or household cleaners. Full technical spec sheets are available on request.

FIRE CERTIFICATION

Architectural films meet all building and IMO regulations with fire certifications available across the range. Should you require specific information by patterns, we can put you in touch with our technical department. Fire test results vary by finish and application substrate, with most classified as class B or C with low dripping and emissions.





HG | SURFACE



For more information visit
www.hgsurface.com

01977 804714
hello@hgsurface.com
www.hgsurface.com



HG Surface, 8B Langthwaite Rd, South Kirkby, Pontefract. WF9 3AP

Sister company of HG Graphics

